

Huntsville MPO Project Update

May 20, 2026

Northern Bypass from Pulaski Pike to US Hwy 231/431



Status: Utility work close to completion. Contractor continues to work on the new roadway. Curb and Gutter and paving complete from Derwent Lane to US-431. Project approximately 75% complete.

Project Cost: \$43,000,000

Martin Road between Zierdt Road and Laracy Drive



Status: Two separate projects that will be built in phases.

Phase I : Project Complete

Phase II: Bridge construction is substantially complete. The roadway is open to traffic between Wall-Triana Highway and Zierdt Road with the outside lanes closed. Project approximately 75% complete.

Project Cost: \$42,000,000 (Both Phases)

North Parkway at Mastin Lake Road



Status: Contractor is working on the southern approach and the bridge structure.
Project approximately 75% complete.

Project Cost: \$44,200,000

Access Management on US 231 between Weatherly Road and Hobbs Road

Status: Plans are 85% complete.
ROW acquisition to begin soon.

Estimated Cost: \$16,250,000

Anticipated Start Date: FY 2028

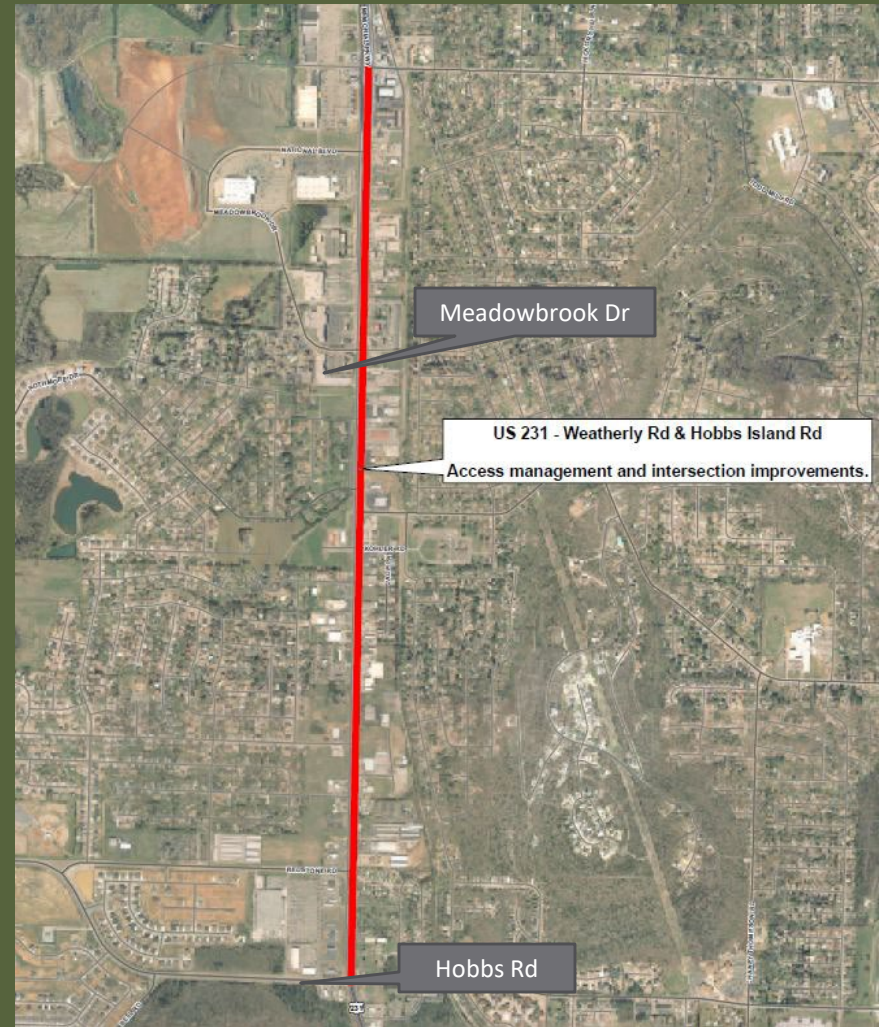

Winchester Road from Dominion Circle to Naugher Road

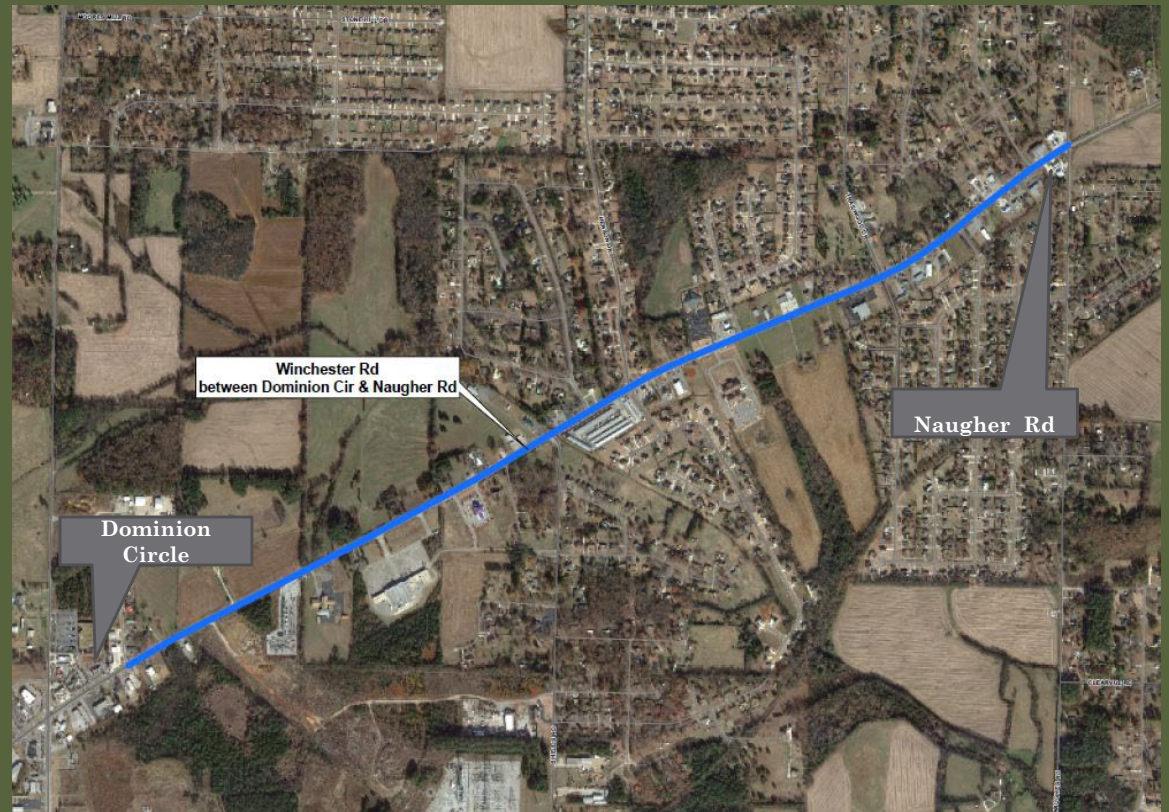

Status: Plans are 90% complete. Right-of Way Acquisition ongoing.
Utility relocation design work underway.

Estimated Cost: \$28,000,000

Anticipated Start Date: FY 2027

US 72 West between Providence Main and County Line Road

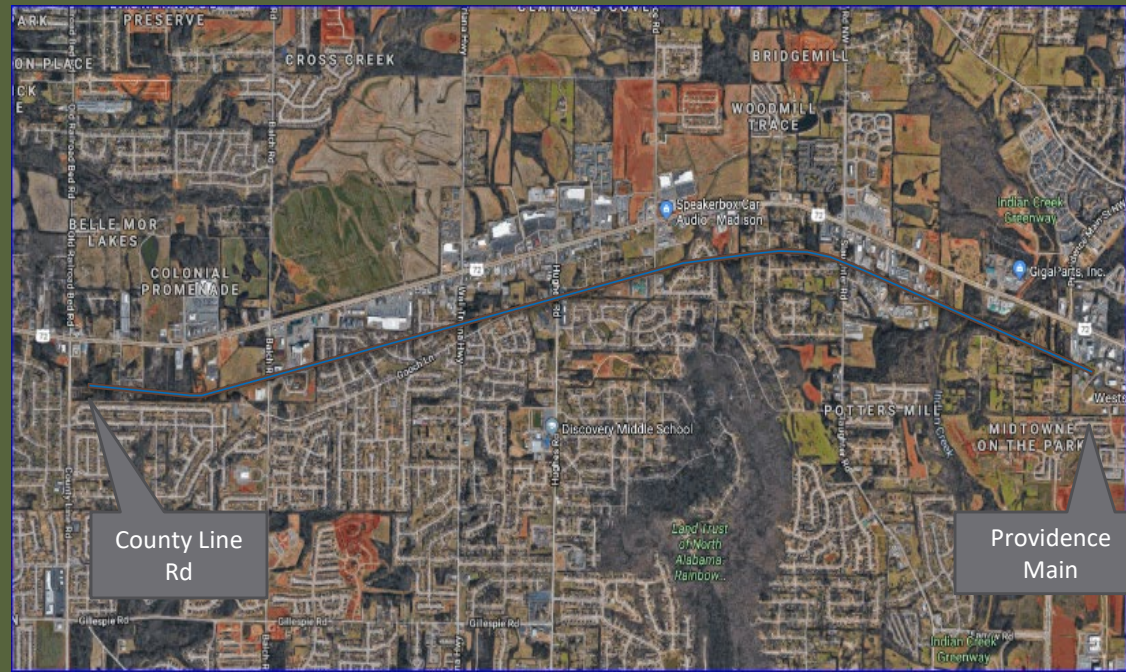

Phase I – Huntsville Memorial Gardens to Providence Main

Status: Final draft of the EA to be submitted to FHWA for review and approval soon. Construction of Phase I FY 2027
(Plans 90% complete)

Estimated Cost: \$18,000,000

US 72 West between Providence Main and County Line Road

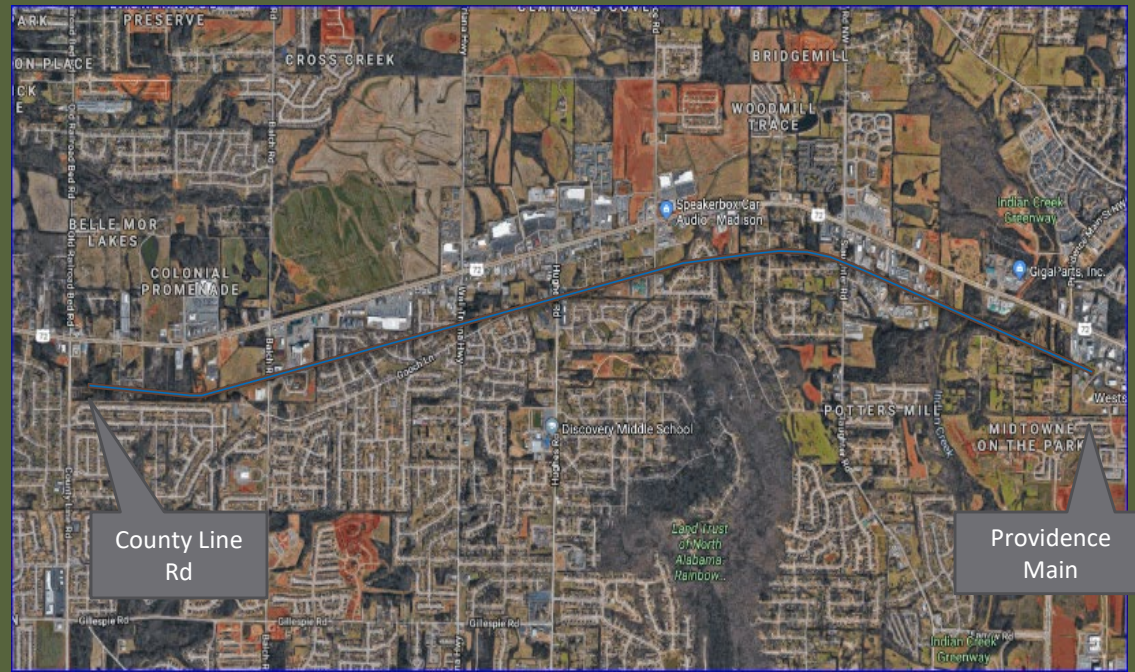

Phase II – Walnut Street to Huntsville Memorial Gardens

Status: Consultant working towards a 65% (Plan-In-Hand) review.
Construction scheduled for FY 2029

Estimated Cost: \$36,000,000

SR-53 Widening from Taurus Drive to Harvest Road

Status: Bids received 1-30-26. Work should begin early summer.

Estimated Cost: \$10,000,000



I-565 Additional Lanes from County Line Road to Wall-Triana Highway



Status: Contractor working west to east on project. Bridge Contractor is working on bridges over Bradford Creek. The project is approximately 35 % complete.

Estimated Cost: \$41,800,000

Jeff Rd Additional Lanes from South of Capshaw Road to North of Douglas Rd

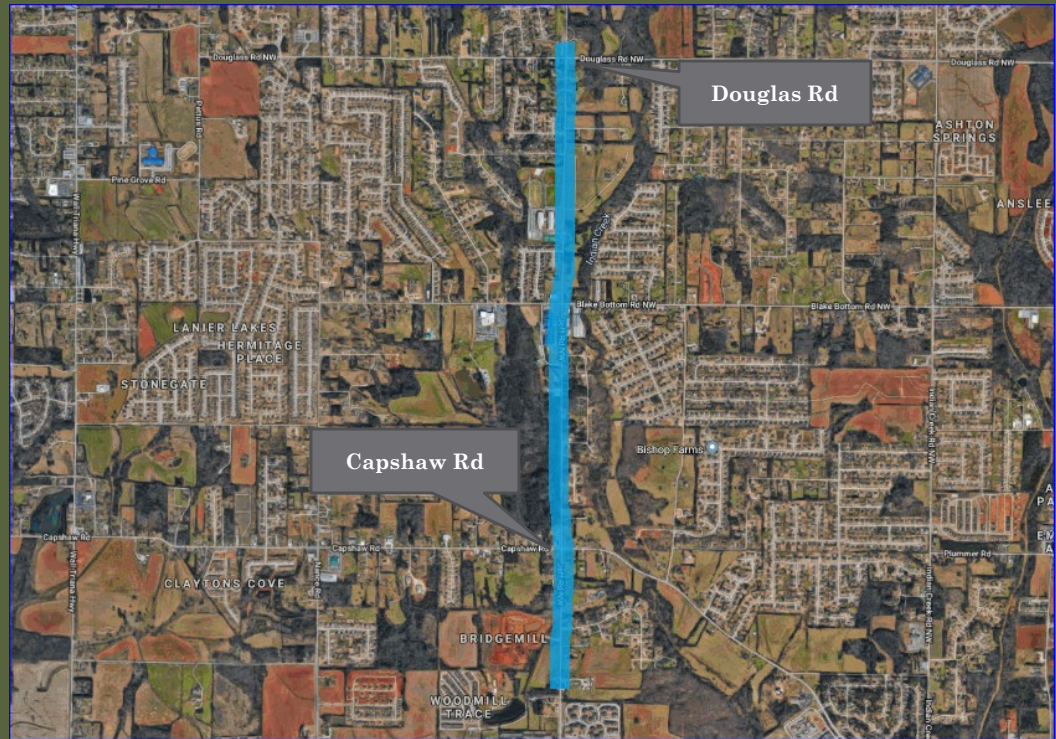

Status: Plans 85% complete, environmental document approved.
ROW acquisition anticipated to begin FY 2026.

Projected Start Date: FY 2027

Estimated Cost: \$13,500,000

Widening Blake Bottom Road from Jeff Road to SR 255

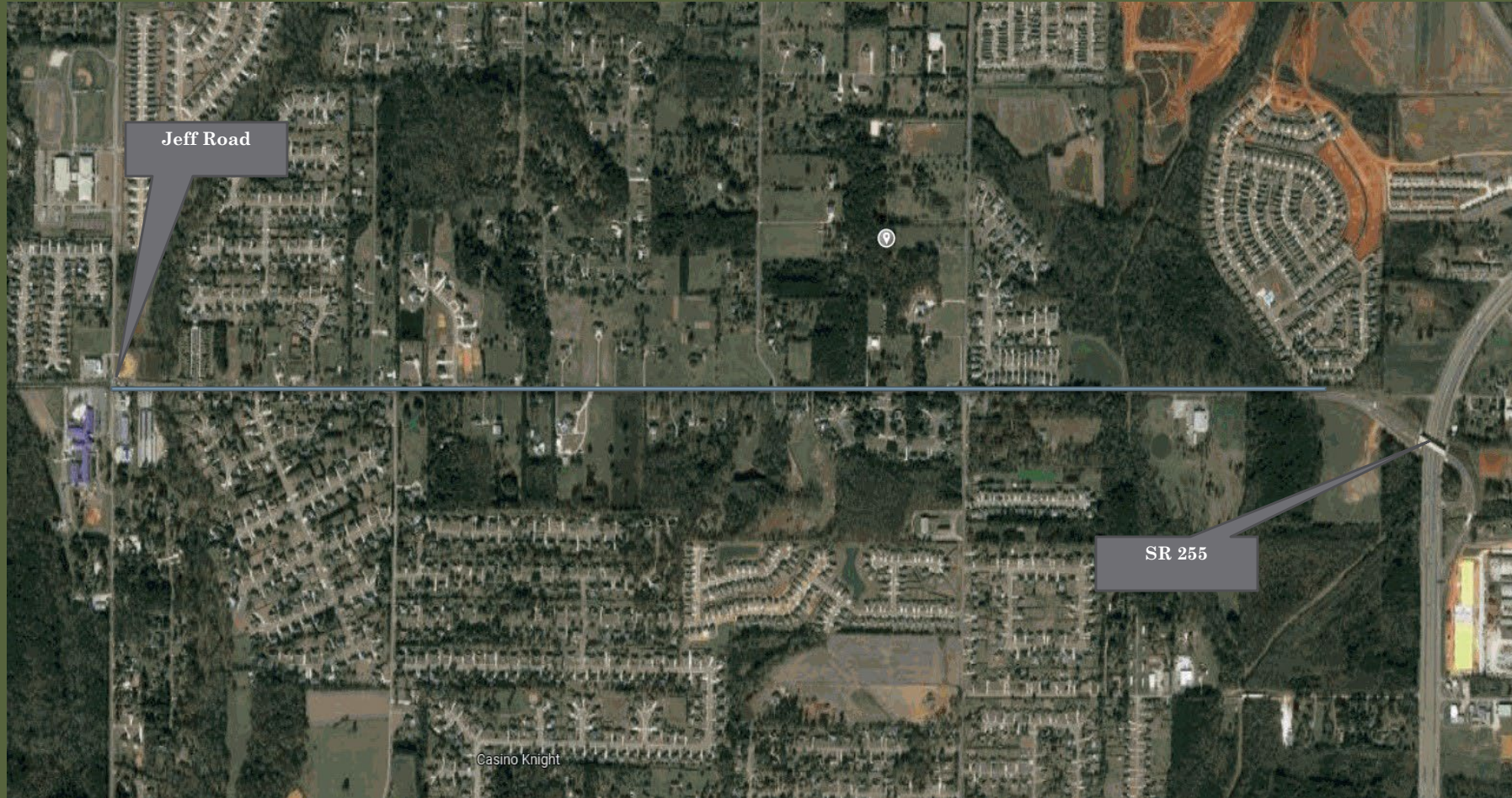

Status: Utility work is underway. Construction project to be bid by county summer 2026.

Estimated Cost: \$20,805,000

Anticipated Start Date: FY 2026

Arsenal East Connector

Bob Wallace Avenue

Goss Road

Patton Road



Status: Preliminary Engineering underway.

Estimated Cost: \$30,000,000

Anticipated Start Date: FY 2028

I-565/Memorial Parkway Interchange Modification Study

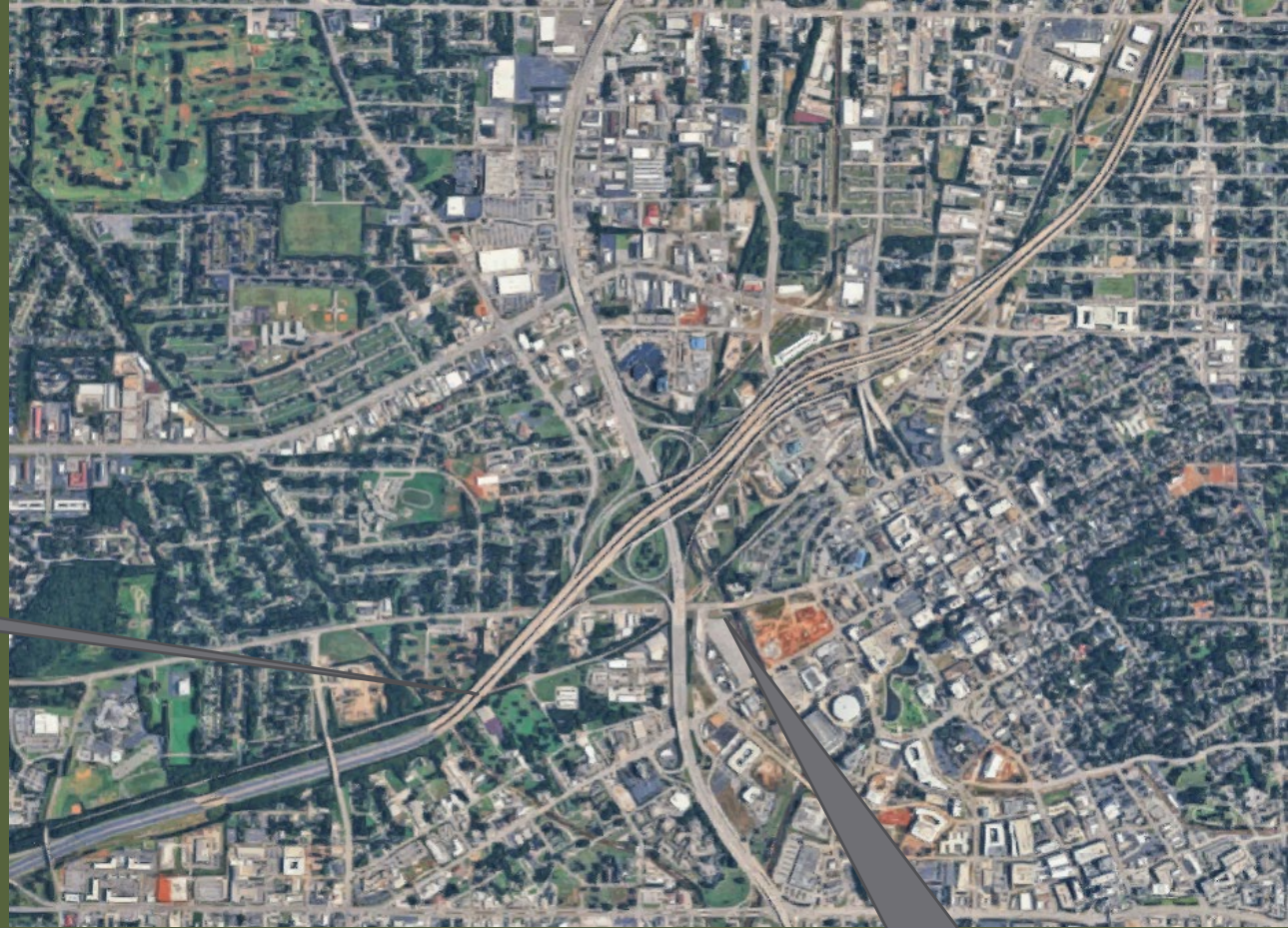

I-565

Memorial Parkway

Status: The traffic microsimulation model should be complete June 2026. Model will be submitted to ALDOT traffic design and FHWA for review and approval.

Estimated Cost: \$1,500,000

I-565/Madison Boulevard Interchange

Phase I



Status: Design Underway. Surveys are wrapping up and plan development should begin soon.

Estimated Cost: \$10,000,000

Total Amount of Work in Design and Construction

\$393,255,000